

**Aleza Lake
Research Forest**
Special Use Permit 23615
Management Plan #2
2005-2010
Map Exhibit 'B'
Topography

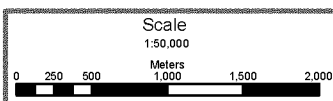

- Legend**
- Paved Road
 - Permanent Gravel Road
 - Permanent Winter Road
 - Winter Road (Temporary, Deactivated)
 - Overgrown - Impossible Road
 - Proposed Permanent Road (location approx.)
 - Proposed Bridges
 - Major Culverts
 - Access Control Structure
 - Railroad
 - Index Contour
 - Intermediate Contour
 - Creek - Definite
 - Creek - Intermittent
 - Lakes - Definite
 - Lakes - Intermittent
 - Wetlands
 - Aleza Lake Research Forest Boundary

Location: Aleza Lake
B.C.G.S.: 93J010, 93J020, 93I001, 93I011
Forest Inv. Zone:
PSYU:
Forest District: Prince George

SBS Forestry Inc.
3975 18th Ave.
Prince George, BC
V2N 1B2

Map Document: (D:\MARC\MAP_FILES\SBS\Topography Tabloid.mxd)
10/05/2005 - 4:27:56 PM

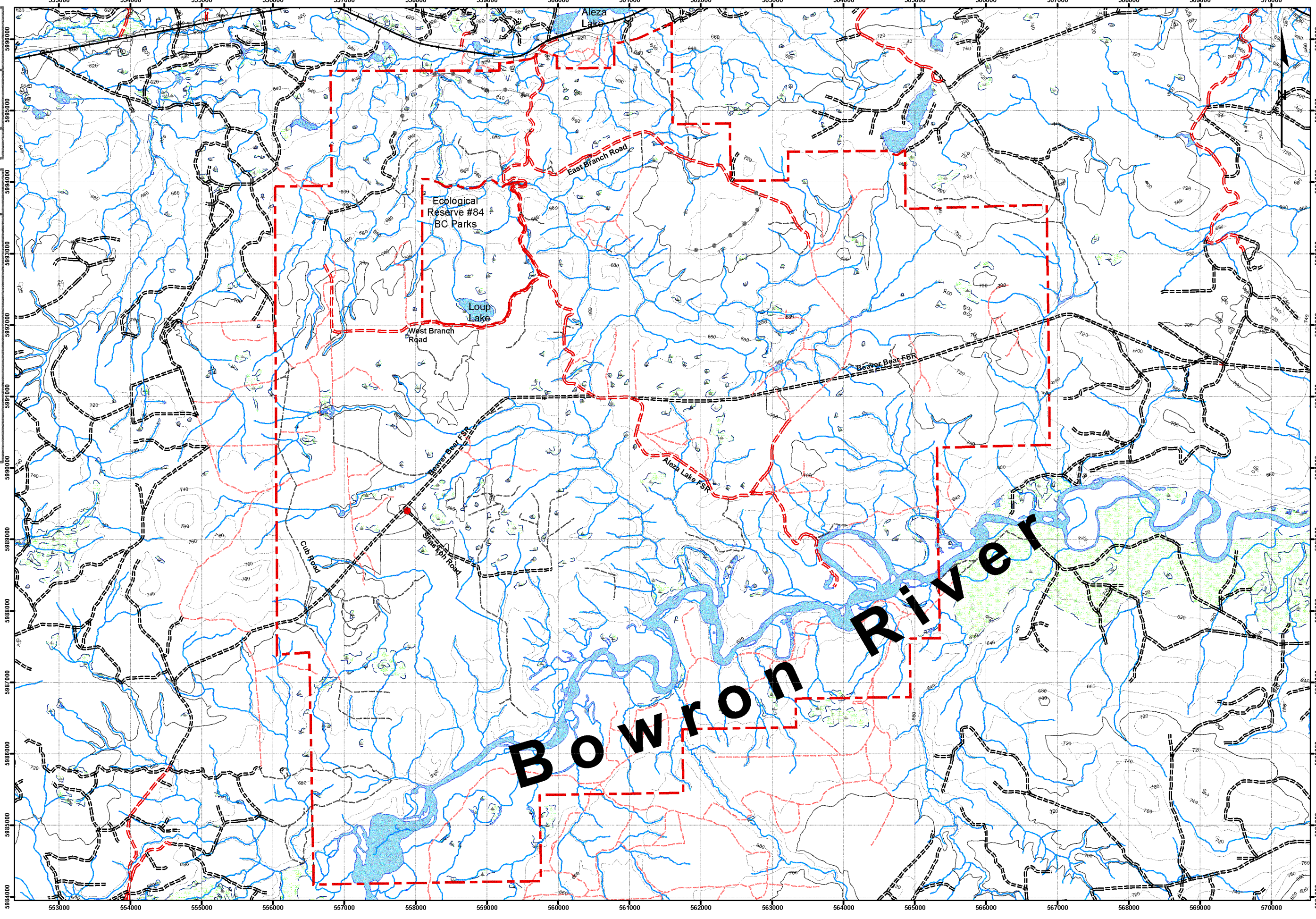

Bowron River